

VTC-TNB4WFCS-2

Transcendent 4 MegaPixel Indoor / Outdoor WDR Opti-Color + Knight Guard Full Color Night Vision IP Bullet Camera



KEY FEATURES

- 1/1.79" CMOS 4 MegaPixel Progressive Scan CMOS Sensors
- Up to 30fps live view @ 4MP (2688 x 1520)
- 2.8mm Fixed Iris Lens with F1.0 Aperture for ultra-low light sensitivity
- OPTI-COLOR offers unparalleled full-color night vision capabilities, capturing vivid, high-quality images in ultra-low light conditions—transforming nighttime security with clarity never before achieved in surveillance cameras!
- KNIGHT GUARD Illuminates the area with Bright White High-Intensity Light, making it difficult for any intruder to remain unseen
- Knight Guard White Light Range Up to 100'
- Supports up Five Streams: H.265+, H.265, H.264+, H.264 & MJPEG
- XD-DNR (3D & 2D-DNR) Noise Reduction
- Backlight / Highlight Compensation, DeFog, Hardware Reset, ROI
- GEN IV Advanced Analytics: Regional Entrance / Exit Detection, Line Crossing, Target Counting (All by Human / Motor Vehicle Classification), Face Detection, Heat Map, Video Blur, Color Detection, Abnormal Video, and more!
- Video Meta Data simultaneously captures the human body, motor vehicles, and non-motor vehicles, extracting 13 features from humans, 5 features from motor vehicles, and 1 feature from non-motor vehicles.
- 1 Ch. Audio In + 1 Ch. Audio Out + Built-in Mic
- 1 Ch. Alarm In + 1 Ch. Alarm Out
- Built-in MicroSD Card Slot for Local Recording (up to 1TB)
- IP67 Weather Resistance
- Optional J-Box and Mount Adapters Available (see rear page)
- 12VDC & PoE (Power over Ethernet) Operation
- 3-Year Warranty



*Please research local, state and federal laws regarding the implementation of audio surveillance.

TRANSCENDENT GEN. IV ADVANCED ANALYTICS!

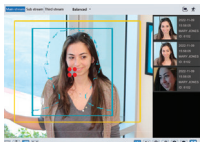

AI FACIAL RECOGNITION
Face Detection with Face Database



TARGET COUNTING
People, Vehicles, and Motor/Bicycles



VIDEO META DATA
Extract 13 features from humans and 5 from motor vehicles

ULTRA LOW LIGHT CAMERAS, LOADED WITH A.I. FEATURES!

Transcendent Series 4MP Full Color at Night Opti-Color Cameras boast rich color and clear details in all light conditions - including total darkness - making them ideal for any surveillance application where lower than optimal light conditions are present. Combined with Intelligent Analytics including Meta Data, these models also support Gen. IV Advanced Analytics including A.I. Powered Facial Recognition, Target Counting, Area Detection, & More!

VIVID, HIGH-QUALITY IMAGES IN TOTAL DARKNESS, EVEN WITH WHITE LIGHTS OFF!

RELATED PRODUCTS



Pair with one of several VITEK Transcendent Series Network or Digital Recorders offering a Myriad of Advanced Analytic Functions and Applications. See www.vitekccctv.com for More!

Firmware and Features may be upgraded periodically - Please contact your VITEK Representative for complete information on updates and downloads.

DON'T SETTLE FOR LESS

Comparable "night vision" model from a leading competitor used in the exact same application.

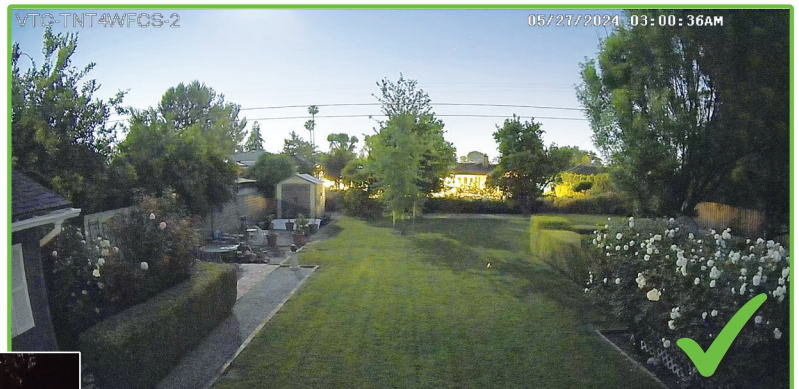
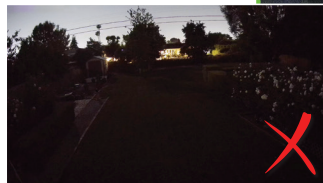

BREAKDOWN OF MODEL NUMBERS: EXAMPLE: VTC-TNB4WFCS-2

[VTC]	[T]	[N]	[B]	[4]	[W]	[F]	[C]	[S]	[2]
VITEK Camera	TRANSCENDENT	Network	Bullet	4MP	White Light	Fixed	Color	Sensor	2.8mm Lens



www.vitekccctv.com



DETAILED SPECIFICATIONS

Image Sensor	1/ 1.79 "CMOS
Image Size	2688 × 1520
Lens	2.8 mm@F1.0, H.FoV: 112°;V.FoV:61°; D.FoV:133°
Iris Type	Fixed Iris
Electronic Shutter	Auto or manual mode; manual mode: 1 / 2s ~ 1 / 100000 s
Min. Illumination	0.0003 lux@F1.0,AGC ON; 0 lux with illumination on
White Light Range	100ft
S/N Ratio	≥50dB
AE Enhancement	Backlight Control (BLC), Highlight Ccontrol (HLC), Defog, Digital Wide Dynamic Range (D-WDR)
3D DNR	XD-DNR (3D-DNR & 2D-DNR)
Video Compression	Main stream: H.265+ / H.265 / H.264+ / H.264 / Sub stream / Third stream: H.265+ / H.265 / H.264+ / H.264/ MJPEG / Fourth stream / Fifth stream: H.265 / H.264 / MJPEG
H.264 Compression	Baseline Profile / Main Profile / High Profile
Resolution	4MP (2688×1520), 2K (2560×1440), 3MP(2304×1296),1080P (1920×1080), 720P (1280×720), D1, VGA (640 ×480), CIF, 480×240
Main Stream	4MP / 2K / 3MP / 1080P (1~30fps)
Sub Stream	1080P / 720P / D1 (1~30fps)
Third Stream	720P / D1 / VGA / CIF / 480x240 (1~30fps)
Fourth Stream	D1/VGA/CIF/480×240 (1~30fps)
Fifth Stream	D1/VGA/CIF/480x240 (1~30fps)
Bit Rate	64 Kbps ~ 8 Mbps
Bit Rate Type	VBR/ CBR
Audio Compression	G711A/U
Image Settings	ROI, Saturation, Brightness, Hue, Contrast, Wide Dynamic, Sharpness, Image Flip, Image Mirror, NR, etc, adjustable through client software or web browser
ROI	Each ROI to be configured separately
BNC Output	No
Audio	1CH audio input, 1CH audio output, 1CH built-in microphone
Storage	Built-in micro SD card slot supporting up to 1TB / Network remote storage
Alarm	1CH alarm input, 1CH alarm output
Smart Event	Line crossing, region intrusion/ entrance/exiting (human/vehicle classification), abandoned/ missing object detection, crowd density detection
Statistics	Target counting by line, heat map
Exception Detection	Scene change, video blur and abnormal color detection
Face Detection	Face detection and face capture
Video Meta Data	Simultaneously captures the human body, motor vehicles, and non-motor vehicles, extracting 13 features from humans, 5 features from motor vehicles, and 1 feature from non-motor vehicles.
DORI Distance	Detect: 170ft / Observe: 68ft / Recognize: 33ft / Identify: 17ft

DETAILED SPECIFICATIONS

Remote Monitoring	Web Client / NVR / Vitek Transcendent VMS / Mobile App
Web Browser	IE11(plug-in required) / Chrome 92.0+ / Edge 92.0+ / Firefox 91.0+ / Safari 13.1+
Online Connection	Support simultaneous monitoring for up to 3 users, Support multi-stream real time transmission
Network Protocol	UDP, IPv4, IPv6, DHCP, NTP, RTSP, RTP, RTCP, RTMP, FTP, PPPoE, DDNS, SMTP, SNMP, HTTP, 802.1x, UPnP, HTTPS, HTTP POST, QoS
Security	Video encryption, firmware encryption, HTTPs encryption, configuration encryption, illegal login lock, IP address filtering, 802.1x authentication, basic and digest authentication for HTTP
Network	RJ 45
PoE	Yes, IEEE802.3af
Interface Protocol	ONVIF
Smart Alarm	Motion detection, sensor alarm, SD card error, SD card full, IP address conflict, cable disconnection
Additional Features	Watermark, Video Mask, Heartbeat, Image Distortion Correction, Corridor Pattern
Angle Adjustment	Pan: 0°~360°, Tilt:0°~90°, Rotation: 0°~360°
Ingress Protection	IP67
Power Supply	DC12V/PoE
Power Consumption	< 5W
Operating Conditions	-22°F~140°F (-30°C~60°C), Humidity: less than 95 % (non-condensing)
Installation	Ceiling mounted or Wall mounted
Certificate	CE, FCC
Environmental Protection	Directive EU RoHS, WEEE(2012/19/EU) , directive 94/62/EC and REACH(EC1907/2006)
Dimensions (mm)	8.57 × 3.20 × 3.16" (217.8 × 80.5 × 80.3mm)
Weight (net)	24.34 oz / 1.52 lbs / 690g

MOUNTS AND ACCESSORIES



VT-TJB08
Optional Junction box for
Cable Management



VT-TPLMT
Universal Pole Mount
Adapter - VT-TJB08 Req'd



VT-TCNMT
Universal Corner Mount
Adapter - VT-TJB08 Req'd



DIMENSIONS

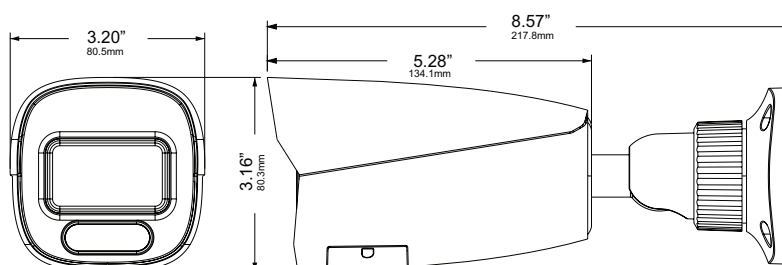

www.vitekcctv.com