Camera Mounting Solutions

MARCH networks
A Delta Group Company

CAMERA MOUNTING SOLUTIONS

MARCH networks
A Delta Group Company

	Flush Mount	Pendant Mount	Wall Mount	Pole Mount	Corner Mount
FIXED DOMES					
AI4 IR Dome 41094-101 *42364 and 42366 cannot be used together.* *40745 and 40747 cannot be used together.* **OTHER ACCESSORIES** **Electrical Box Mount** 4" Mounting Adapter Plate for Octagon and Single Gang Box 40742 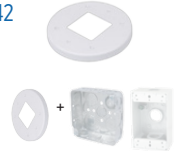	Not Available	Pendant Head (1.5" NPT) 42359 + Pendant Pipe 20cm - 42360 OR Pendant Pipe 40cm - 42361 + Mounting Cap Adapter 41190 	Waterproof Conduit Box 41193 OR L-Shape Bracket 41191 OR Wall Mount Bracket 42169 + Mounting Cap Adapter 41190 + Outdoor Junction Box (Optional) 41867 OR Gooseneck Bracket 42362 + Mounting Cap Adapter 41190 + Junction Box (Optional) 42363 	Wall Mount Bracket 42169 + Mounting Cap Adapter 41190 + Pole Mount Adapter 40745 + Outdoor Junction Box (Optional) 41867 OR Gooseneck Bracket 42362 + Mounting Cap Adapter 41190 + Pole Mount Adapter 40745 + Junction Box (Optional) 42363 OR 42366 	Wall Mount Bracket 42169 + Mounting Cap Adapter 41190 + Corner Mount Adapter 40747 + Outdoor Junction Box (Optional) 41867

CAMERA MOUNTING SOLUTIONS

MARCH networks
A Delta Group Company

	Flush Mount	Pendant Mount	Wall Mount	Pole Mount	Corner Mount
FIXED DOMES					
EL2 IR Dome 40560-101 *42364 and 42366 cannot be used together.* *40745 and 40747 cannot be used together.* OTHER ACCESSORIES **Electrical Box Mount** 4" Mounting Adapter Plate for Octagon and Single Gang Box 40742 	Not Available	Pendant Head (1.5" NPT) 42359 + Pendant Pipe 20cm - 42360 OR Pendant Pipe 40cm - 42361 + Mounting Cap Adapter 40743 	Waterproof Conduit Box 40746 OR L-Shape Bracket 40741 OR Wall Mount Bracket 42169 + Mounting Cap Adapter 40743 + Outdoor Junction Box (Optional) 41867 OR Gooseneck Bracket 42362 + Mounting Cap Adapter 40743 + Junction Box (Optional) 42363 	Wall Mount Bracket 42169 + Mounting Cap Adapter 40743 + Pole Mount Adapter 40745 + Outdoor Junction Box (Optional) 41867 OR Gooseneck Bracket 42362 + Mounting Cap Adapter 40743 + Pole Mount Adapter 40745 + Junction Box (Optional) 42363 OR 42366 	Wall Mount Bracket 42169 + Mounting Cap Adapter 40743 + Corner Mount Adapter 40747 + Outdoor Junction Box (Optional) 41867

CAMERA MOUNTING SOLUTIONS

MARCH networks
A Delta Group Company

	Flush Mount	Pendant Mount	Wall Mount	Pole Mount	Corner Mount
FIXED DOMES					
EL5 IR Dome 41512-101 41513-101 *42364 and 42366 cannot be used together.* *40745 and 40747 cannot be used together..* OTHER ACCESSORIES **Electrical Box Mount** 4" Mounting Adapter Plate for Octagon and Single Gang Box 40742 	Not Available	Pendant Head (1.5" NPT) 42359 + Pendant Pipe 20cm - 42360 OR Pendant Pipe 40cm - 42361 + Mounting Cap Adapter 42046 	Waterproof Conduit Box 40746 OR L-Shape Bracket 40741 OR Wall Mount Bracket 42169 + Mounting Cap Adapter 42046 + Outdoor Junction Box (Optional) 41867 OR Gooseneck Bracket 42362 + MMounting Cap Adapter 42046 + Junction Box (Optional) 42363 	Wall Mount Bracket 42169 + Mounting Cap Adapter 42046 + Pole Mount Adapter 40745 + Outdoor Junction Box (Optional) 41867 OR Gooseneck Bracket 42362 + Mounting Cap Adapter 42046 + Pole Mount Adapter 40745 + Junction Box (Optional) 42363 OR 42366 	Wall Mount Bracket 42169 + Mounting Cap Adapter 42046 + Corner Mount Adapter 40747 + Outdoor Junction Box (Optional) 41867

CAMERA MOUNTING SOLUTIONS

MARCH networks
A Delta Group Company

	Flush Mount	Pendant Mount	Wall Mount	Pole Mount	Corner Mount
FIXED DOMES					
ME6 IR Dome 37992-101 	Flush Mount Adapter 33306 	Pipe Mount Adapter (1.5" NPT) 33285 + Pendant Mount 41516 OR Pipe Mount Adapter (1.5" NPT) 33285 + Pendant Mount with Back Box 36990 	Wall Mount (indoor applications only) 33088 OR Pipe Mount Adapter (1.5" NPT) 33285 + Wall Mount 41517 OR Pipe Mount Adapter (1.5" NPT) 33285 + Wall Mount with Back Box 36989 	Pipe Mount Adapter (1.5" NPT) 33285 + Wall Mount 41517 + Pole Adapter 41515 OR Pipe Mount Adapter (1.5" NPT) 33285 + Wall Mount with Back Box 36989 + Pole Adapter 41515 	Pipe Mount Adapter (1.5" NPT) 33285 + Wall Mount 41517 + Corner Adapter 27639 OR Pipe Mount Adapter (1.5" NPT) 33285 + Wall Mount with Back Box 36989 + Corner Adapter 27639
ME8 IR Dome 39532-101 					
VA2 IR Dome 39361-101 					
VA4 IR Dome 39362-101 					

	Pendant Mount	Wall Mount	Pole Mount	Corner Mount	Electrical Box Mount
FIXED INDOOR DOME					
VA2 Indoor IR Dome 35835-101 *Also available with smoked bubble (37271) and black housing (37991)* **VA2 Indoor NanoDome** 39364-101 **VA4 Indoor IR Dome** 39367-101 *Also available with smoked bubble (37271) and black housing (37991)*	Pipe Mount Adapter (1.5″ NPT) 33287 + Pendant Mount 41516 **OR** Pipe Mount Adapter (1.5″ NPT) 33287 + Pendant Mount with Back Box 36990 	Wall Mount 33286 **OR** Pipe Mount Adapter (1.5″ NPT) 33287 + Wall Mount 41517 **OR** Pipe Mount Adapter (1.5″ NPT) 33287 + Wall Mount with Back Box 36989 	Pipe Mount Adapter (1.5″ NPT) 33287 + Wall Mount 41517 + Pole Adapter 41515 **OR** Pipe Mount Adapter (1.5″ NPT) 33287 + Wall Mount with Back Box 36989 + Pole Adapter 41515 	Pipe Mount Adapter (1.5″ NPT) 33287 + Wall Mount 41517 + Corner Adapter 27639 **OR** Pipe Mount Adapter (1.5″ NPT) 33287 + Wall Mount with Back Box 36989 + Corner Adapter 27639 	Adapter Plate 36068 Electrical box mount not available with VA2 Indoor NanoDome

CAMERA MOUNTING SOLUTIONS

	Pendant Mount	Wall Mount	Pole Mount	Corner Mount
PTZ DOMES				
ME3 Pendant IR PTZ 40x 39534-101 	Pendant Mount 41516 OR Pendant Mount with Back Box 36990 	Wall Mount 41517 OR Wall Mount with Back Box 36989 	Wall Mount 41517 + Pole Adapter 41515 OR Wall Mount with Back Box 36989 + Pole Adapter 41515 	Wall Mount 41517 + Corner Adapter 27639 OR Wall Mount with Back Box 36989 + Corner Adapter 27639
SE2 Pendant PTZ 30x 39535-101 *available with smoked bubble (37272)*				
SE2 Flush PTZ 30x 39536-101 *available with smoked bubble (37273)*	This dome can be flush-mounted out of the box; no additional mounting options are available.			

CAMERA MOUNTING SOLUTIONS

	Pendant Mount	Wall Mount	Pole Mount	Corner Mount
BULLET CAMERAS				
AI4 IR DuraBullet 41095-101 **LPR (License Plate Recognition) Bullet** 42045-101 *40745 and 40747 cannot be used together.*	Not Available	Outdoor Junction Box 41867 	Pole Mount Adapter 40745 	Corner Mount Adapter 40747
EL2 IR Bullet 40559-101 40559-102 **EL5 IR Bullet** 42057-101 *42364 and 42366 cannot be used together.* *40744 and 40746 cannot be used together.* *40745 and 40747 cannot be used together.*	Not Available	Junction Box 40744 **OR** Waterproof Conduit Box 40746 	Pole Mount Adapter 40745 **OR** Pole Mount Adapter 42366 	Corner Mount Adapter 40747

CAMERA MOUNTING SOLUTIONS

BULLET CAMERAS	WALL MOUNT	POLE MOUNT
ME6 IR DuraBullet 37993-101 **ME8 IR DuraBullet** 39533-101 **VA4 IR DuraBullet** 39366-101 **VA2 IR MicroBullet** 39365-101 	Wall Mount Back Box 33227 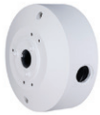	Pole Mount Back Box 33226

COVERT CAMERAS	Height Strip	Counter Mount	Doorway Enclosure	Wall Mount Faceplate	Drive Up Enclosure
VA4 Covert Camera 40100-101 	Height Strip Housing 38764 	Counter Mount Multiple models available; contact Parabit for P/Ns 	Doorway Mount Multiple models available; contact Parabit for P/Ns 	Wall Mount Multiple models available; contact Parabit for P/Ns 	Drive Up Mount Multiple models available; contact Parabit for P/Ns

ATM CAMERAS	Short Mounting Bracket	Standard Mounting Bracket	View Window Mounting Bracket
SE2 ATM Camera 38137-101 	Not Available	Mounting Bracket 34278 	Mounting Bracket 40317 (for NCR 6634) 41079 (for NCR 6684 and NCR 6688)

ANALYTICS SENSORS	Indoor Surface Mount	Recessed Mount - X-Tilt	Indoor Wall/Ceiling Mount
Brickstream Sensors 37381-101 37381-102 37381-103 37381-104 	Surface Mount Ships with camera 	Recessed Mount - X-Tilt 38548 	Wall/Ceiling Mount HOWSCAMWB

	Flush Mount	Pendant Mount	Wall Mount	Pole Mount	Corner Mount
180° AND 360° CAMERAS					
VA5 360° IR Dome 41105-101 41105-102 	Not Available	Pendant Mount with Back Box 36990 + Pipe Mount Adapter (1.5″ NPT) 33285 OR Pendant Mount 41516 Pipe Mount Adapter (1.5″ NPT) 33285	Wall Mount with Back Box 36989 + Pipe Mount Adapter (1.5″ NPT) 33285 OR Wall Mount 41517 + Pipe Mount Adapter (1.5″ NPT) 33285	Wall Mount with Back Box 36989 + Pipe Mount Adapter (1.5″ NPT) 33285 + Pole Adapter 41515 OR Wall Mount 41517 + Pipe Mount Adapter (1.5″ NPT) 33285 + Pole Adapter 41515	Wall Mount with Back Box 36989 + Pipe Mount Adapter (1.5″ NPT) 33285 + Corner Adapter 27639 OR Wall Mount 41517 + Pipe Mount Adapter (1.5″ NPT) 33285 + Corner Adapter 27639

CAMERA MOUNTING SOLUTIONS

	Flush Mount	Pendant Mount	Panoramic+ Tilt Mount	Wall Mount	Pole Mount	Corner Mount
180° AND 360° CAMERAS						
Oncam C-Series Indoor Cameras C-08 40216 C-12 38500 	Flush Mount Adapter 38502 	Pendant Mount Adapter 38503 	Panoramic+ Tilt 40032 			
Oncam C-Series Outdoor Cameras C-08 40217 C-12 38501 *optional heater module (38505)* 		Pendant Mount Adapter 38504 *Both Pendant Cap and Sunshield Included* + Optional Rain Guard 40033 *compatible with all Panoramic+ Tilt mounts*	Panoramic+ Tilt 40034 + Pendant Mount Adapter 38504 	Wall Mount 34493 + Pendant Mount Adapter 38504 	Pole Mount 34491 + Pendant Mount Adapter 38504 	Corner Mount 34487 + Pendant Mount Adapter 38504

MOUNTING SPECIFICATIONS

Mount	Photo	Drawing	Indoor	Outdoor	Construction	Compatible With
FLUSH MOUNT ADAPTERS						
33306 **Flush Mount Adapter** For flush-mounting various outdor domes		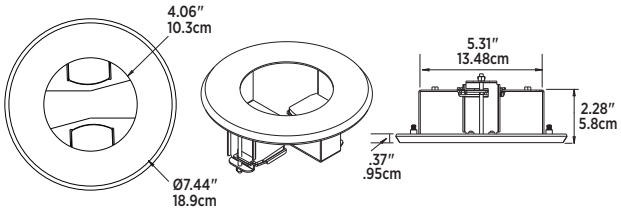	•	•	**Material:** Steel/plastic assembly **Color:** White **Weight:** 2.0 lbs (0.91 kg)	ME6 IR Dome 37992-101 ME8 IR Dome 39532-101 VA2 IR Dome 39361-101 VA4 IR Dome 39362-101
PENDANT HEAD ADAPTERS						
42359 **Outdoor Pendant Head** For mounting various domes to a ceiling		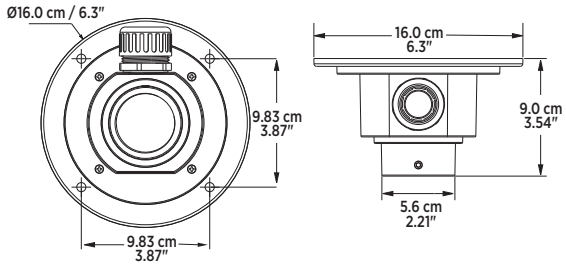	•	•	**Material:** Aluminum Alloy **Color:** White **Pipe Thread:** PF 1-1/2″ **Dimensions:** Ø 160 x 90 mm **Weight:** 740 g	AI4 IR Dome 41094-101 EL2 IR Dome 40560-101 EL5 IR Dome 41513-101 41512-101
PIPE MOUNT ADAPTERS						
33285 **1.5″ NPT Mount Adapter with Sunshield** For mounting various domes to industry-standard NPT mounts		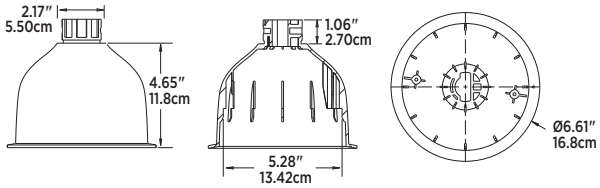	•	•	**Material:** Plastic **Color:** White **Weight:** 1.0 lb (0.45 kg)	ME6 IR Dome 37992-101 ME8 IR Dome 39532-101 VA2 IR Dome 39361-101 VA4 IR Dome 39362-101 VA5 360° IR Dome 41105-101 41105-102
33287 **0.75″ / 1.5″ NPT Mount Adapter** For mounting various domes to industry-standard NPT mounts		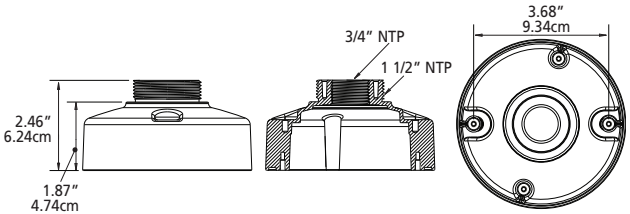	•	•	**Material:** Aluminum **Color:** White **Weight:** 0.4 lb (0.18 kg)	VA2 Indoor IR Dome 35835-101 VA2 Indoor NanoDome 39364-101 VA4 Indoor IR Dome 39367-101

Mount	Photo	Drawing	Indoor	Outdoor	Construction	Compatible With
PIPE MOUNT ADAPTERS (cont'd)						
40743 **0.75″ / 1.5″ NPT Mount Adapter for Fixed Dome** For mounting various domes to industry-standard NPT mounts		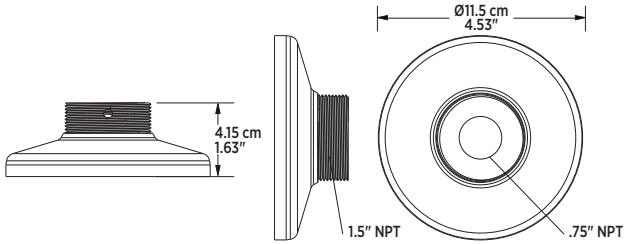	•	•	**Material:** Aluminum Alloy **Color:** White **Pipe Thread:** 3/4″ NPT Female and 1-1/2″ PS Male **Dimensions:** Ø 130 x 42 mm **Weight:** 230 g	ME6 IR Dome 37992-101 ME8 IR Dome 39532-101 VA2 IR Dome 39361-101 VA4 IR Dome 39362-101 VA5 360° IR Dome 41105-101 41105-102
42046 **0.75″ / 1.5″ NPT Mount Adapter for Fixed Dome** For mounting various domes to industry-standard NPT mounts		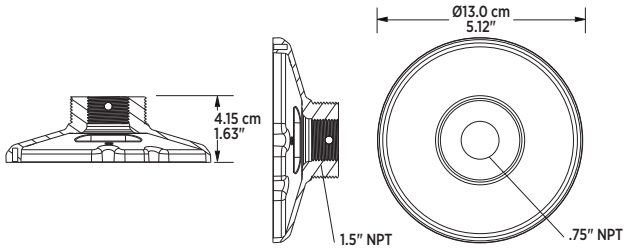	•	•	**Material:** Aluminum Alloy **Color:** White **Pipe Thread:** 3/4″ NPT Female and 1-1/2″ PS Male **Dimensions:** Ø 155 x 42 mm **Weight:** 320 g	EL2 IR Dome 40560-101 EL5 IR Dome 41513-101 41512-101
41190 **0.75″ / 1.5″ NPT Mount Adapter for Outdoor Dome** For mounting various domes to industry-standard NPT mounts		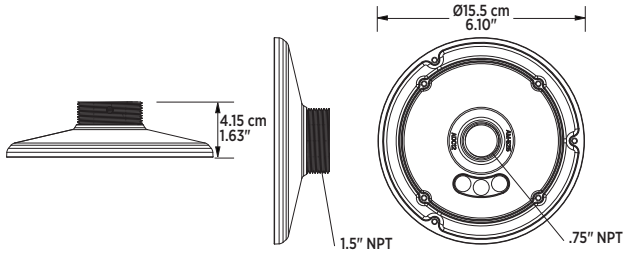	•	•	**Material:** Aluminum Alloy **Color:** White **Pipe Thread:** 3/4″ NPT Female and 1-1/2″ PS Male **Dimensions:** Ø 155 x 42 mm **Weight:** 320 g	AI4 IR Dome 41094-101

MOUNTING SPECIFICATIONS

Mount	Photo	Drawing	Indoor	Outdoor	Construction	Compatible With
PENDANT MOUNTS						
41516 **Pendant Mount** For mounting various domes to a ceiling		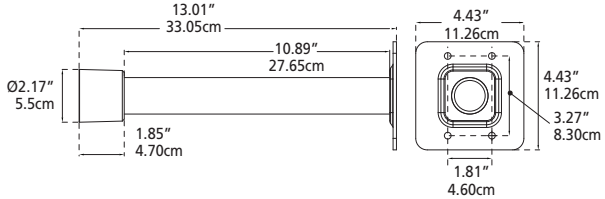	•	•	**Material:** Aluminum **Color:** White **Weight:** 1.21 lbs (0.55 kg)	ME6 IR Dome 37992-101 ME8 IR Dome 39532-101 VA2 IR Dome 39361-101 VA4 IR Dome 39362-101 VA2 Indoor IR Dome 35835-101 VA2 Indoor NanoDome 39364-101 VA4 Indoor IR Dome 39367-101 ME3 Pendant IR PTZ 40x 39534-101 SE2 Pendant PTZ 30x 39535-101 VA5 360° IR Dome 41105-101 41105-102
36990 **Pendant Mount with Back Box** For mounting various domes to a ceiling		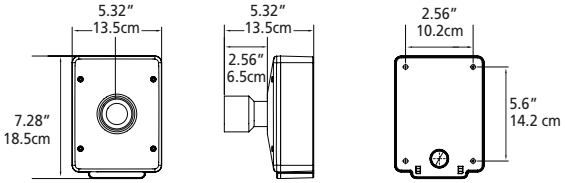	•	•	**Material:** Aluminum **Color:** White sand-tone **Weight:** 3.54 lbs (1.61 kg)	ME6 IR Dome 37992-101 ME8 IR Dome 39532-101 VA2 IR Dome 39361-101 VA4 IR Dome 39362-101 VA2 Indoor IR Dome 35835-101 VA2 Indoor NanoDome 39364-101 VA4 Indoor IR Dome 39367-101 ME3 Pendant IR PTZ 40x 39534-101 SE2 Pendant PTZ 30x 39535-101

Mount	Photo	Drawing	Indoor	Outdoor	Construction	Compatible With
PENDANT MOUNTS (cont'd)						
42360 **Outdoor Pendant Pipe (20cm) - 1.5" PS11** For mounting various domes to a ceiling		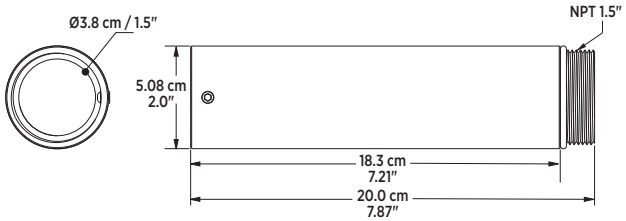	•	•	**Material:** Aluminum Alloy **Color:** White **Dimensions:** Ø 51 x 200 mm **Weight:** 410 g	AI4 IR Dome 41094-101 EL2 IR Dome 40560-101 EL5 IR Dome 41513-101 41512-101
42361 **Outdoor Pendant Pipe (40cm) - 1.5" PS11** For mounting various domes to a ceiling		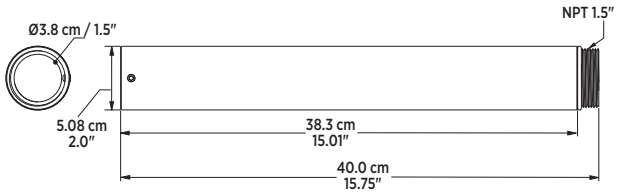	•	•	**Material:** Aluminum Alloy **Color:** White **Dimensions:** Ø 51 x 400 mm **Weight:** 902 g	AI4 IR Dome 41094-101 EL2 IR Dome 40560-101 EL5 IR Dome 41513-101 41512-101

MOUNTING SPECIFICATIONS

Mount	Photo	Drawing	Indoor	Outdoor	Construction	Compatible With
WALL MOUNT ADAPTERS						
33088 **Short Wall Mount** For mounting various domes to a wall (indoors)		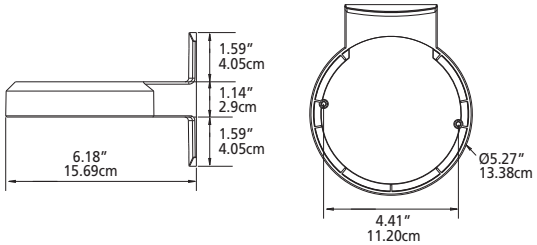	•		**Material:** Plastic **Color:** White **Weight:** 0.5 lb (0.23 kg)	ME6 IR Dome 37992-101 ME8 IR Dome 39532-101 VA2 IR Dome 39361-101 VA4 IR Dome 39362-101
33286 **Short Wall Mount** For mounting various domes to a wall		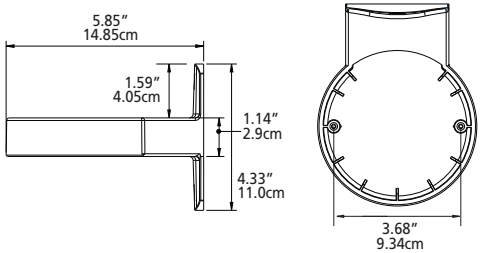	•	•	**Material:** Plastic **Color:** White **Weight:** 0.3 lb (0.14 kg)	VA2 Indoor IR Dome 35835-101 VA2 Indoor NanoDome 39364-101 VA4 Indoor IR Dome 39367-101
40741 **L-Shape Bracket** For mounting directly to walls - requires no other adapters		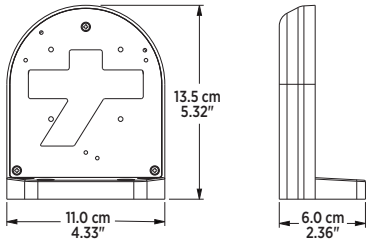	•	•	**Material:** Aluminum Alloy **Color:** White **Dimensions:** 170 (L) x 110 (W) x 150 (H) mm **Weight:** 600 g	EL2 IR Dome 40560-101 EL5 IR Dome 41513-101 41512-101
41191 **L-Shape Bracket** For mounting directly to walls - requires no other adapters		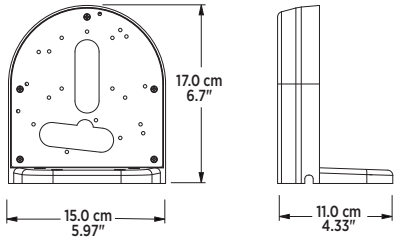	•	•	**Material:** Aluminum Alloy **Color:** White **Dimensions:** 170 (L) x 110 (W) x 150 (H) mm **Weight:** 600 g	AI4 IR Dome 41094-101

Mount	Photo	Drawing	Indoor	Outdoor	Construction	Compatible With
WALL MOUNT ADAPTERS (cont'd)						
36989 **Wall Mount with Back Box** For mounting various domes to a wall		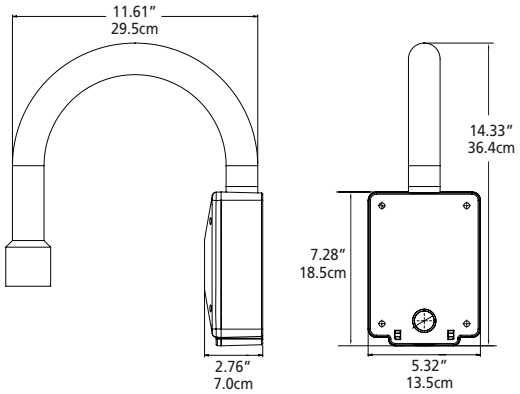	•	•	**Material:** Aluminum **Color:** White sand-tone **Weight:** 4.48 lbs (2.03 kg)	ME6 IR Dome 37992-101 ME8 IR Dome 39532-101 VA2 IR Dome 39361-101 VA4 IR Dome 39362-101 VA2 Indoor IR Dome 35835-101 VA2 Indoor NanoDome 39364-101 VA4 Indoor IR Dome 39367-101 ME3 Pendant IR PTZ 40x 39534-101 SE2 Pendant PTZ 30x 39535-101 VA5 360° IR Dome 41105-101 41105-102
41517 **Long Wall Mount** For wall mounting various domes		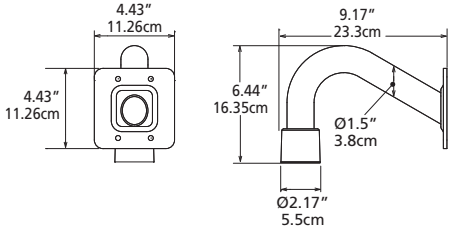	•	•	**Material:** Aluminum **Color:** White **Weight:** 1.21 lbs (0.55 kg)	ME6 IR Dome 37992-101 ME8 IR Dome 39532-101 VA2 IR Dome 39361-101 VA4 IR Dome 39362-101 VA2 Indoor IR Dome 35835-101 VA2 Indoor NanoDome 39364-101 VA4 Indoor IR Dome 39367-101 ME3 Pendant IR PTZ 40x 39534-101 SE2 Pendant PTZ 30x 39535-101 VA5 360° IR Dome 41105-101 41105-102

Mount	Photo	Drawing	Indoor	Outdoor	Construction	Compatible With
BRACKET MOUNT ADAPTERS						
42362 **Wall or Pole Mount Gooseneck Bracket** For mounting various domes to industry-standard NPT mounts		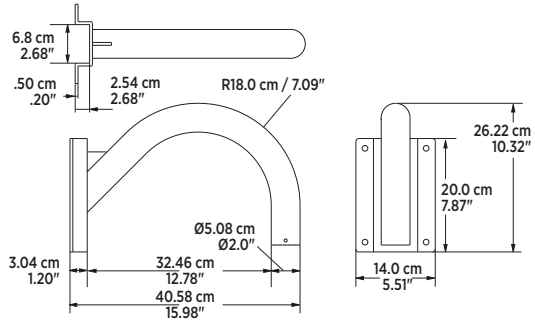	•	•	**Material:** Aluminum Alloy **Color:** White **Pipe Thread:** PF 1-1/2″ **Dimensions:** 406 (L) x 140 (W) x 262 (H) mm **Weight:** 2,085 g	AI4 IR Dome 41094-101 EL2 IR Dome 40560-101 EL5 IR Dome 41513-101 41512-101
42169 **Wall, Pole, or Corner Mount Bracket** For mounting various domes to industry-standard NPT mounts		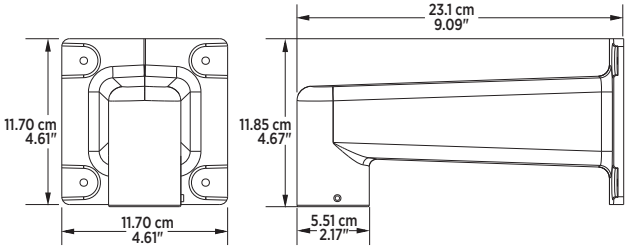	•	•	**Material:** Aluminum Alloy **Color:** White **Dimensions:** 231 (L) x 117 (W) x 117 (H) mm **Weight:** 700 g	AI4 IR Dome 41094-101 EL2 IR Dome 40560-101 EL5 IR Dome 41513-101 41512-101
HOWSCAMWB **Wall/Ceiling Mount** For mounting analytics sensors		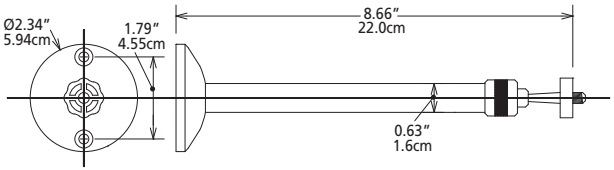	•		**Material:** Plastic/aluminum **Color:** White **Weight:** .33 lbs (.150 kg)	Brickstream Sensors 37381-101 37381-102 37381-103 37381-104

Mount	Photo	Drawing	Indoor	Outdoor	Construction	Compatible With
WALL MOUNT BOXES						
41913 **Waterproof Conduit Box** IP66 (with supported cameras)		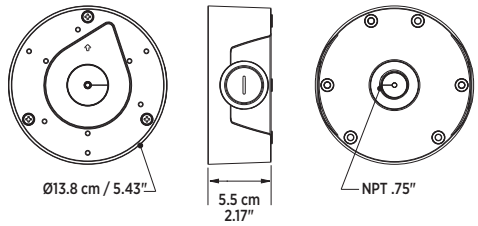	•	•	**Material:** Aluminum Alloy **Color:** White **Pipe Thread:** PF 3/4″ **Dimensions:** Ø 138 x 55 mm **Weight:** 736 g	AI4 IR Dome 41094-101
40746 **Outdoor Conduit Box**		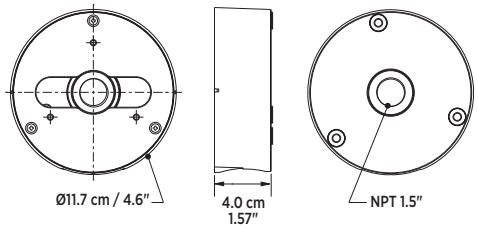	•	•	**Material:** Aluminum Alloy **Color:** White **Pipe Thread:** PF 1/2″ **Dimensions:** Ø 117 x 40 mm **Weight:** 373 g	EL2 IR Dome 40560-101 EL5 IR Dome 41513-101 41512-101
33227 **Wall Mount Back Box** For mounting the Bullet Cameras to a wall		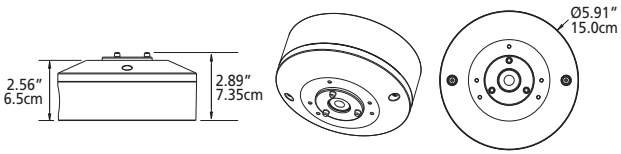	•	•	**Material:** Aluminum **Color:** White **Weight:** 2.0 lbs (0.91 kg)	ME6 IR DuraBullet 37993-101 ME8 IR DuraBullet 39553-101 VA2 IR MicroBullet 39365-101 VA4 IR DuraBullet 39366-101

Mount	Photo	Drawing	Indoor	Outdoor	Construction	Compatible With
POLE MOUNT ADAPTERS						
41515 **Pole Adapter** For mounting various domes to a pole		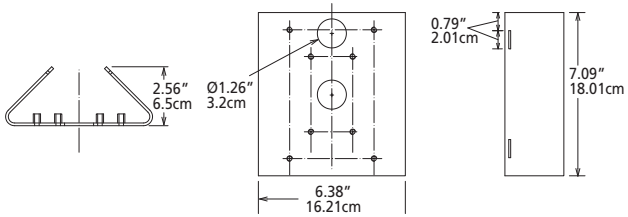	•	•	**Material:** Steel **Color:** White **Weight:** 2.87 lbs (1.30 kg)	ME6 IR Dome 37992-101 ME8 IR Dome 39532-101 VA2 IR Dome 39361-101 VA4 IR Dome 39362-101 VA2 Indoor IR Dome 35835-101 VA2 Indoor NanoDome 39364-101 VA4 Indoor IR Dome 39367-101 ME3 Pendant IR PTZ 40x 39534-101 SE2 Pendant PTZ 30x 39535-101 VA5 360° IR Dome 41105-101 41105-102
40745 **Pole Mount Bracket – Pole Diameter 90-152mm** For mounting poles to a Wall Mount Bracket		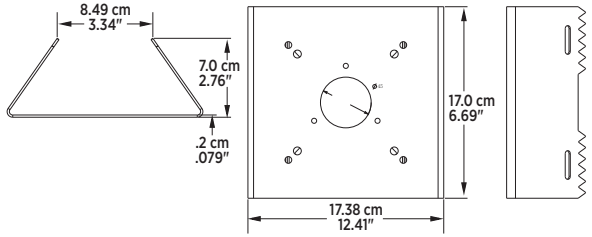	•	•	**Material:** SECC and Stainless Steel **Color:** White **Dimensions:** 170 (L) x 174 (W) x 70 (H) mm **Weight:** 997 g	AI4 IR Dome 41094-101 EL2 IR Dome 40560-101 41512-101 EL5 IR Dome 41513-101 AI4 IR DuraBullet 41095-101 LPR Bullet 42045-101 EL2 IR Bullet 40559-101 40559-102 EL5 IR Bullet 42057-101
33226 **Pole Mount Back Box** For mounting the Bullet Cameras to a pole		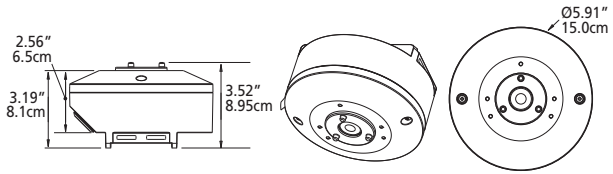	•	•	**Material:** Aluminum **Color:** White **Weight:** 2.0 lbs (0.91 kg)	ME6 IR DuraBullet 37993-101 ME8 IR DuraBullet 39533-101 VA2 IR MicroBullet 39365-101 VA4 IR DuraBullet 39366-101

Mount	Photo	Drawing	Indoor	Outdoor	Construction	Compatible With
CORNER MOUNT ADAPTERS						
27639 **Corner Adapter** For mounting various domes to a corner		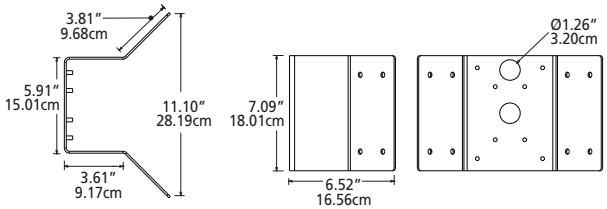	•	•	**Material:** Steel **Color:** Ivory **Weight:** 5.29 lbs (2.4 Kg)	ME6 IR Dome 37992-101 ME8 IR Dome 39532-101 VA2 IR Dome 39361-101 VA4 IR Dome 39362-101 VA2 Indoor IR Dome 35835-101 VA2 Indoor NanoDome 39364-101 VA4 Indoor IR Dome 39367-101 ME3 Pendant IR PTZ 40x 39534-101 SE2 Pendant PTZ 30x 39535-101
40747 **Corner Mount Adapter** For mounting various domes to a corner		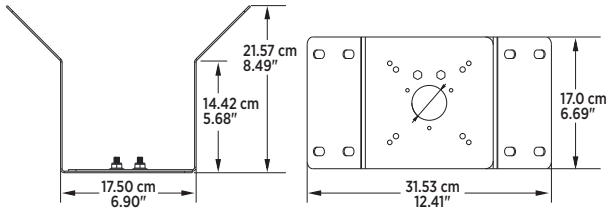	•	•	**Material:** SECC **Color:** White **Dimensions:** 315 (L) x 216 (W) x 170 (H) mm **Weight:** 2,186 g	AI4 IR Dome 41094-101 EL2 IR Dome 40560-101 EL5 IR Dome 41513-101 41512-101 AI4 IR DuraBullet 41095-101 LPR Bullet 42045-101 EL2 IR Bullet 40559-101 40559-102 EL5 IR Bullet 42057-101

Mount	Photo	Drawing	Indoor	Outdoor	Construction	Compatible With
JUNCTION BOXES						
41867 **Junction Box** compatible with Wall Mount Bracket		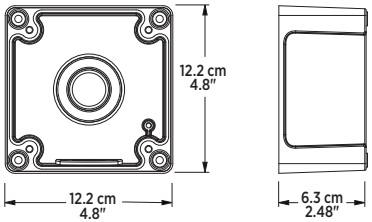	•	•	**Material:** Aluminum Alloy **Color:** White **Pipe Thread:** PF 3/4" **Casing:** IP66 (with supported cameras) **Dimensions:** 122 (L) x 122 (W) x 63 (H) mm **Weight:** 0.55 kg	AI4 IR Dome 41094-101 EL2 IR Dome 40560-101 EL5 IR Dome 41513-101 41512-101 AI4 IR Durabullet 41095-101 LPR Bullet 42045-101
42363 **Junction Box** compatible with Gooseneck Bracket		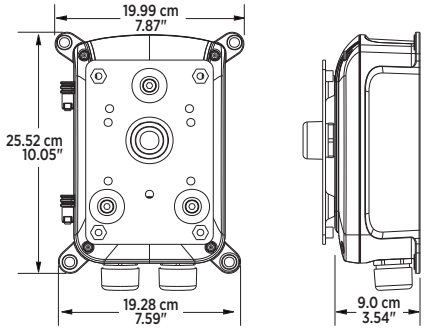	•	•	**Material:** Aluminum + SPCC **Color:** White **Casing:** IP67, IK10 **Dimensions:** 255 (L) x 200 (W) x 130 (H) mm **Weight:** 2,020 g	AI4 IR Dome 41094-101 EL2 IR Dome 40560-101 EL5 IR Dome 41513-101 41512-101
42366 **Junction Box** compatible with Pole Mount Adapter 40745		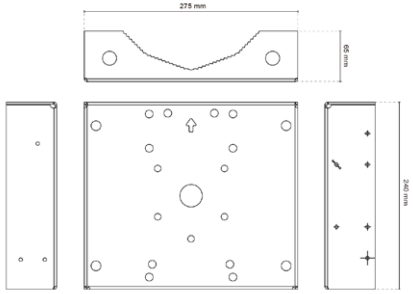	•	•	**Material:** SPCC **Color:** White **Suitable for Pole Diameter:** 100~230 mm **Dimensions:** 240 x 275 x 136~280.7 mm **Max. Load:** 25 kg **Weight:** 4.85 kg	AI4 IR Dome 41094-101 EL2 IR Dome 40560-101 EL5 IR Dome 41513-101 41512-101 EL2 IR Bullet 40559-101 40559-102 EL5 IR Bullet 42057-101
40744 **Junction Box**		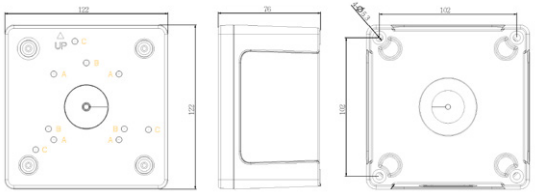	•	•	**Material:** Aluminum Alloy **Color:** White **Pipe Thread:** PF ¾" **Dimensions:** Ø122 x 122 x 76 mm **Weight:** 745 g	EL2 IR Bullet 40559-101 40559-102 EL5 IR Bullet 42057-101

Mount	Photo	Drawing	Indoor	Outdoor	Construction	Compatible With
ATM CAMERA MOUNTS						
34278 **Standard Mounting Bracket** For mounting ATM cameras inside an ATM		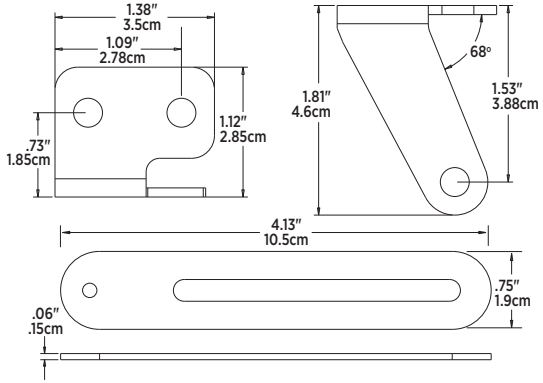	•		**Material:** Steel **Color:** Black **Weight:** 0.5 lb (0.23 kg)	SE2 ATM Camera 38137-101
40317 **View Window Mounting Bracket** For mounting ATM cameras inside an NCR 6634 ATM		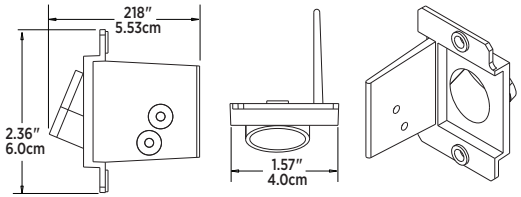	•		**Material:** Plastic **Color:** Black with clear window **Weight:** 0.5 lbs (0.23 kg)	SE2 ATM Camera 38137-101
41079 **View Window Mounting Bracket** For mounting ATM cameras inside an NCR 6684 or NCR 6688 ATM		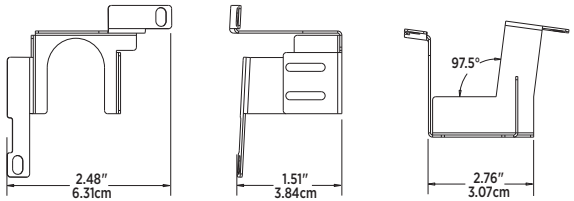	•		**Material:** Metal **Color:** Black **Weight:** 0.5 lbs (0.23 kg)	SE2 ATM Camera 38137-101

MOUNTING SPECIFICATIONS

Mount	Photo	Drawing	Indoor	Outdoor	Construction	Compatible With
ANALYTICS SENSOR MOUNTS						
38548 **Recessed Mount - X-Tilt**		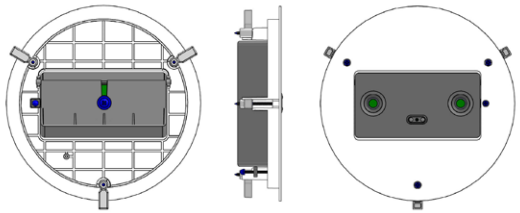	•		**Material:** Plastic **Color:** White **Weight:**1.0 lbs (0.45 kg)	Brickstream Sensors 37381-101 37381-102 37381-103 37381-104
ELECTRICAL BOX MOUNTS						
40742 **Adapter Plate** CS2 Dome only		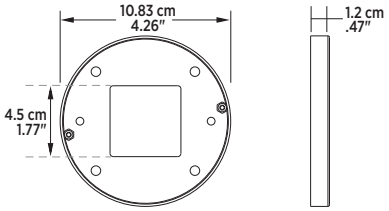	•		**Material:** SECC **Color:** White **Dimensions:** Ø 108.3 x 12 mm **Weight:** 90 g	AI4 IR Dome 41094-101 EL2 IR Dome 40560-101 EL5 IR Dome 41513-101 41512-101
36068 **Electrical Mount Adapter Plate (surface mount)** For surface-mounting various domes to a double-ganged deep electrical box		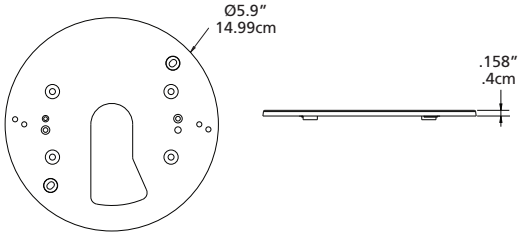	•		**Material:** Plastic **Color:** White **Weight:** 0.15 lb (0.07 kg)	VA2 Indoor IR Dome 35835-101 VA2 Indoor NanoDome 39364-101 VA4 Indoor IR Dome 39367-101
HEIGHT STRIP MOUNTS						
38764 **Height Strip Housing** For mounting the SE4 Covert Camera inside a height strip		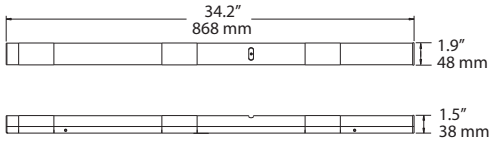	•		**Material:** Painted Aluminum **Color:** Multi	VA4 Covert Camera 40100-101

MOUNTING SPECIFICATIONS

Mount	Photo	Drawing	Indoor	Outdoor	Construction	Compatible With
PARABIT MOUNTS - These mounting solutions are ordered directly from Parabit						
Counter Mount Enclosure **For mounting a camera inside a countertop enclosure.** Allows for a clear capture of transactions and customer interactions.		Dimensions vary dependent on model (height of counter, camera FOV, aesthetic preference, etc.). Available in 6-inch, 12-inch and 18-inch models, with or without curved front.	•		**Material:** Dependent on model **Color:** Black, white, silver **Weight:** Dependent on model	VA4 Covert Camera 40100-101 SE2 ATM Camera 38137-101
Doorway Mount Enclosure **For mounting a camera discreetly and seamlessly into any standard door frame casing or door jamb.** Allows for clear capture of faces at entries and exits.		Dimensions vary dependent on model. Available in curved slot or mullion faceplate (with or without collar).	•		**Material:** Dependent on model **Color:** Black, white, silver **Weight:** Dependent on model	VA4 Covert Camera 40100-101 SE2 ATM Camera 38137-101
Wall Mount Faceplate Enclosure **Single or double gang faceplate for high quality facial image capture.**		Dimensions vary dependent on model. Available in single or double gang faceplates	•		**Material:** Dependent on model **Color:** Black, white, silver **Weight:** Dependent on model	VA4 Covert Camera 40100-101 SE2 ATM Camera 38137-101
Drive Up Mount Enclosure **For mounting camera at any facility entrance, security checkpoint, parking lot, drive up ATM, housing complex, private estate, school gates, and more.** Simultaneously capture a driver's face and vehicle license plate.		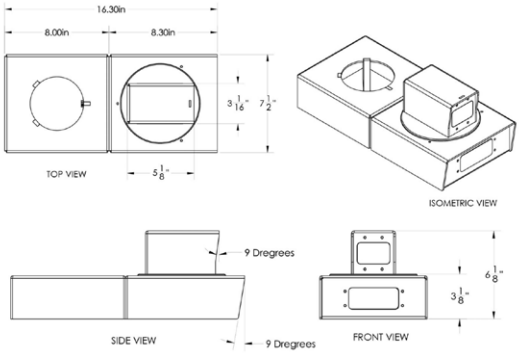	•	•	**Material:** Dependent on model **Color:** Black, white, silver **Weight:** Dependent on model	VA4 Covert Camera 40100-101 SE2 ATM Camera 38137-101

North America 1 800 563 5564
Latin America . . . . . +5255 5259 9511
Europe . . . . . +39 0362 17935

Asia . . . . . +65 6818 0963
Australia and New Zealand . . . . . +61 1300 089 419
Middle East and Africa . . . . . +971 4 399 5525

© 2025 March Networks. All rights reserved. Information in this document is subject to change without notice. MARCH NETWORKS, March Networks Command, March Networks Searchlight, March Networks RideSafe, and the MARCH NETWORKS logo are trademarks of March Networks Corporation. All other trademarks are the property of their respective owners. 060-3103-00-N